

CLIA #: 31D2026917

### PATIENT DEMOGRAPHICS

PATIENT INFORMATION:	PHYSICIAN INFORMATION:	SPECIMEN INFORMATION:
<b>Patient, Test</b> DOB: 1/1/1960 Gender/Age: F/66	<b>Test Physician, MD</b> Test Practice 300 Columbus Circle Suite A, Edison, NJ 08837 (866) 909-7284, Fax:(908) 272-1478	ACCESSION #: <b>TS26-0019X</b> PROCEDURE DATE: <b>4/19/2026</b> DATE RECEIVED: 4/20/2026 REPORTED ON: 4/20/2026

### CLINICAL INFORMATION

**OPERATIVE PROCEDURE:** Colposcopy & Curettage

**PHYSICIAN ICD-10:** N92.0

### FINAL DIAGNOSIS

**A: Cervix at 6 O'Clock, Colposcopy:**

- Low grade squamous intraepithelial lesion (LGSIL/CIN I).
- Transformation zone not identified.

**B: Endocervix, Curettage:**

- Strips of squamous epithelium and benign endocervical tissue.
- Negative for dysplasia.

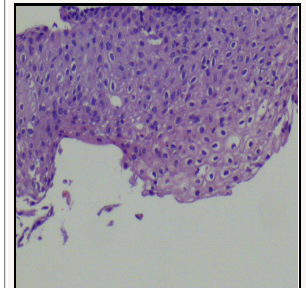

Low grade squamous intraepithelial lesion, H&E

### GROSS EXAMINATION

**A: "Patient, Test, 6:00"** received in formalin is a soft tan tissue fragment measuring 0.5 x 0.4 x 0.2 cm cm in greatest dimension. The specimen is entirely submitted in a single cassette.

**B: "Patient, Test, ECC"** received in formalin is a soft tan tissue fragment measuring 0.4 x 0.4 x 0.2 cm in greatest dimension. The specimen is entirely submitted in a single cassette.

### MICROSCOPIC EXAMINATION

Tissue blocks: 2

### COMMENTS

**For part A, the P16 stain shows focal non-specific positivity and the ki-67 stain shows mild increase in basal proliferation. The findings support the above diagnosis.**

**Part A has been reviewed in consultation with XYZ, MD who concurs with the above diagnosis.**

A positive control for each stain has been reviewed and accepted.

Any immunostain(s) used were validated and their performance characteristics determined by LabGenomics. They may not be cleared or approved by the U. S. Food and Drug Administration. The FDA has determined that such clearance or approval is not necessary. These tests are used for clinical purposes. They should not be regarded as investigational or for research. This laboratory has been approved by CLIA 88, designated as a high-complexity laboratory and is qualified to perform these tests.