

CLIA #: 31D2026917

### PATIENT DEMOGRAPHICS

PATIENT INFORMATION:	PHYSICIAN INFORMATION:	SPECIMEN INFORMATION:
<b>Patient, Test</b> DOB: 1/1/1960 Gender/Age: M/66	<b>Test Physician, MD</b> Test Practice 300 Columbus Circle Suite A, Edison, NJ 08837 (866) 909-7284, Fax:(908) 272-1478	ACCESSION #: <b>TS26-0024X</b> PROCEDURE DATE: <b>4/19/2026</b> DATE RECEIVED: 4/20/2026 REPORTED ON: 4/20/2026

### CLINICAL INFORMATION

**CLINICAL HISTORY:** Bladder tumor, ICD-10: C67.9

### FINAL DIAGNOSIS

**A: Bladder Tumor, Transurethral, Resection (TURBT):**  
 - Noninvasive low grade papillary urothelial carcinoma.  
 - Muscularis propria is present and free of tumor invasion.

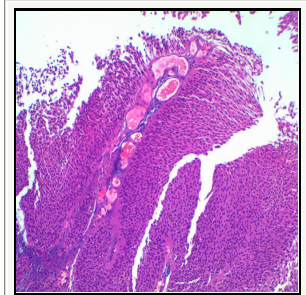

Low grade papillary urothelial carcinoma, H&E

### GROSS EXAMINATION

**A: "Patient, Test, Bladder Tumor, Transurethral, Resection" received in formalin is a soft tan tissue fragment measuring 1.0 x 0.8 x 0.3 cm in greatest dimension. The specimen is entirely submitted in a single cassette.**

### MICROSCOPIC EXAMINATION

Tissue blocks: 3

A positive control for each stain has been reviewed and accepted. Any immunostain(s) used were validated and their performance characteristics determined by LabGenomics. They may not be cleared or approved by the U. S. Food and Drug Administration. The FDA has determined that such clearance or approval is not necessary. These tests are used for clinical purposes. They should not be regarded as investigational or for research. This laboratory has been approved by CLIA 88, designated as a high-complexity laboratory and is qualified to perform these tests.