

CLIA #: 31D2026917

### PATIENT DEMOGRAPHICS

PATIENT INFORMATION:	PHYSICIAN INFORMATION:	SPECIMEN INFORMATION:
<b>Patient, Test</b> DOB: 2/22/1965 Gender/Age: M/61	<b>Test Physician, MD</b> Test Practice 300 Columbus Circle Suite A, Edison, NJ 08837 (866) 909-7284, Fax:(908) 272-1478	ACCESSION #: TS26-0034X PROCEDURE DATE: 4/19/2026 DATE RECEIVED: 4/20/2026 REPORTED ON: 4/20/2026

### CLINICAL INFORMATION

**CLINICAL HISTORY:** Nausea, Gastritis, need gastritis assistments "OLGA scoring"  
**OPERATIVE PROCEDURE:** EGD

### FINAL DIAGNOSIS

**A: STOMACH, ANTRUM, BIOPSY:**

- Antral type gastric mucosa with no pathologic change.
- Negative for H. pylori, confirmed by immunostain.
- Negative for intestinal metaplasia (Alcian blue stain).
- Negative for dysplasia or malignancy.

**B: STOMACH, ANGULARIS, BIOPSY:**

- Antral type gastric mucosa with no pathologic change.
- Negative for H. pylori, confirmed by immunostain.
- Negative for intestinal metaplasia (Alcian blue stain).
- Negative for dysplasia or malignancy.

**C: STOMACH, FUNDUS, BIOPSY:**

- Chronic inactive gastritis with mild complete-type intestinal metaplasia (Alcian blue stain).
- Negative for H. pylori, confirmed by immunostain.
- Negative for dysplasia or malignancy.

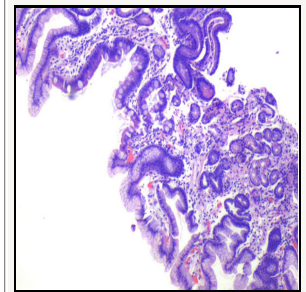

Chronic inactive gastritis with intestinal metaplasia, H&E

### COMMENTS

The biopsy from the antrum shows no intestinal metaplasia. The biopsy from the angularis shows no intestinal metaplasia. The antrum IM score is 0. The biopsy from the fundus shows mild complete-type intestinal metaplasia. The corpus IM score is 1.  
 Overall, the biopsies exhibit OLGIM stage 1 gastritis.  
 Gastrointestinal Endoscopy Vol 71, No.7 (2010) 1150-1158.

### GROSS EXAMINATION

**A:** "Patient, Test, " received in formalin is a soft tan tissue fragment measuring 0.0 x 0.0 cm in greatest dimension. The specimen is entirely submitted in a single cassette.  
**B:** "Patient, Test, " received in formalin is a soft tan tissue fragment measuring 0.0 x 0.0 cm in greatest dimension. The specimen is entirely submitted in a single cassette.  
**C:** "Patient, Test, " received in formalin is a soft tan tissue fragment measuring 0.0 x 0.0 cm in greatest dimension. The specimen is entirely submitted in a single cassette.

### MICROSCOPIC EXAMINATION

Tissue blocks: 3

Physician: Test Physician, MD

Medical Director: Reema Jaffar, MD

Electronically signed out by: Test Pathologist, MD

• 300 Columbus Circle, Suite A, Edison, NJ 08837

• Tel: 1-866-909-7284

• Fax: (908) 272-1478

A positive control for each stain has been reviewed and accepted.  
Any immunostain(s) used were validated and their performance characteristics determined by LabGenomics. They may not be cleared or approved by the U. S. Food and Drug Administration. The FDA has determined that such clearance or approval is not necessary. These tests are used for clinical purposes. They should not be regarded as investigational or for research. This laboratory has been approved by CLIA 88, designated as a high-complexity laboratory and is qualified to perform these tests.